

**SCHEDULE OF JOINERY**

D	PANELLED DOOR.	3'-3"	6'-6"	(99 x 198)
D <sub>1</sub>	DO-	3'-0"	6'-6"	(91 x 198)
D <sub>2</sub>	DO-	2'-6"	6'-6"	(76 x 198)
W	GLAZED WINDOW	5'-0"	4'-0"	(152 x 122)
W <sub>1</sub>	DO-	5'-0"	3'-0"	(152 x 91)
V	VENTILATOR	3'-0"	2'-0"	(91 x 61)

*As 8160/90*  
*Scouting Plan*  
*315150*

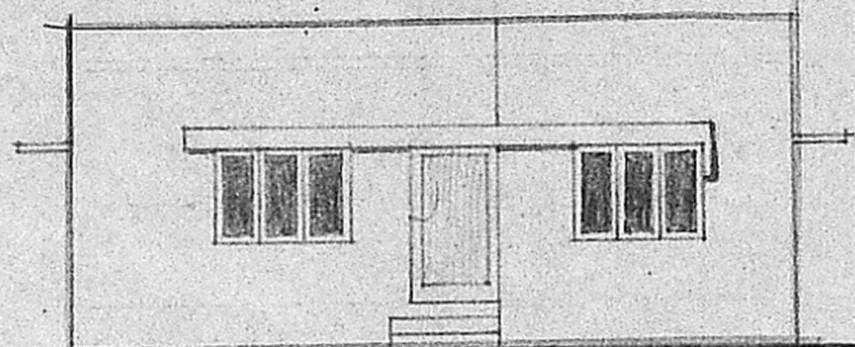

**FRONT ELEVATION**

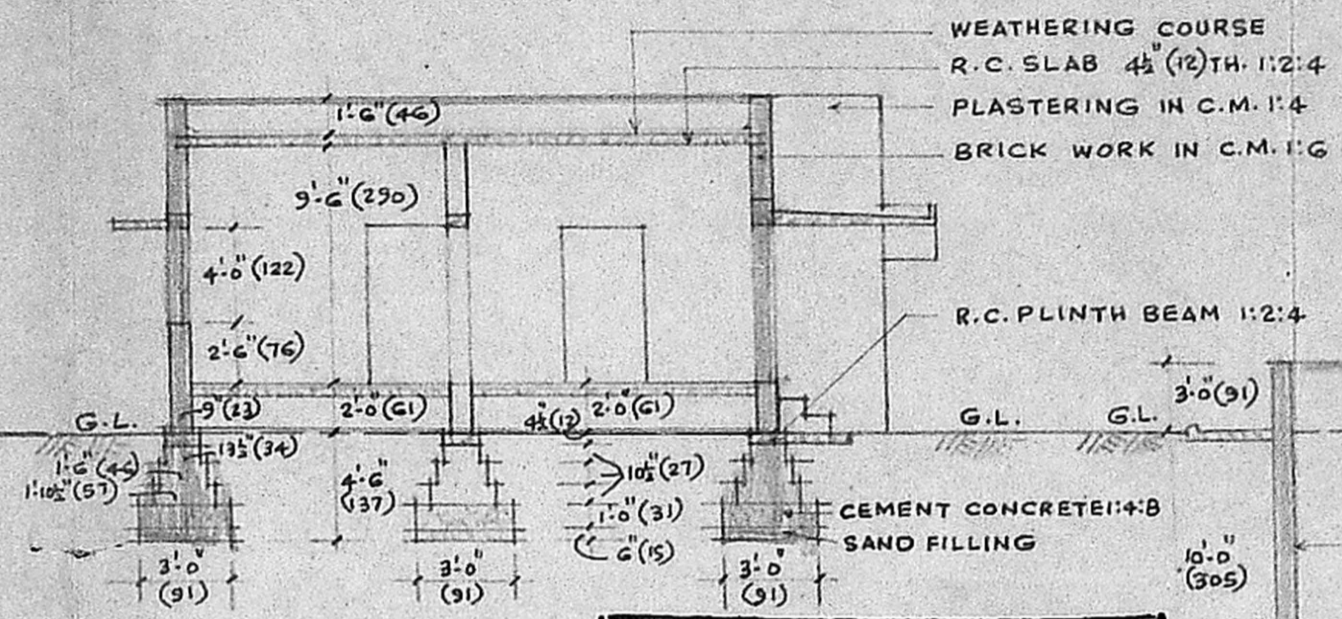

**SECTION**

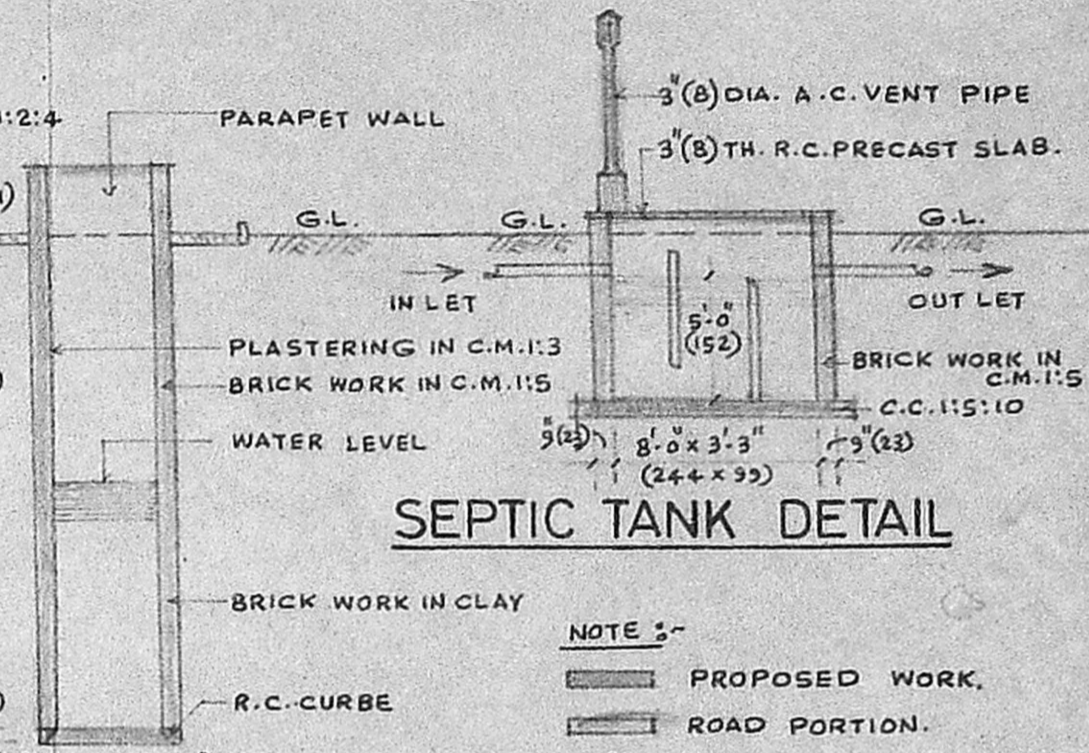

**SEPTIC TANK DETAIL**

Planning Permit No. A/ 985/90  
**APPROVED**  
 SUBJECT TO THE CONDITIONS IN THIS OFFICE LETTER.  
*As 8160/90* Date 20-07-90  
*C.R. Umiala* 20/7/90  
 FOR MEMBER SECRETARY  
 MADRAS METROPOLITAN  
 DEVELOPMENT AUTHORITY  
 MADRAS - 600 008

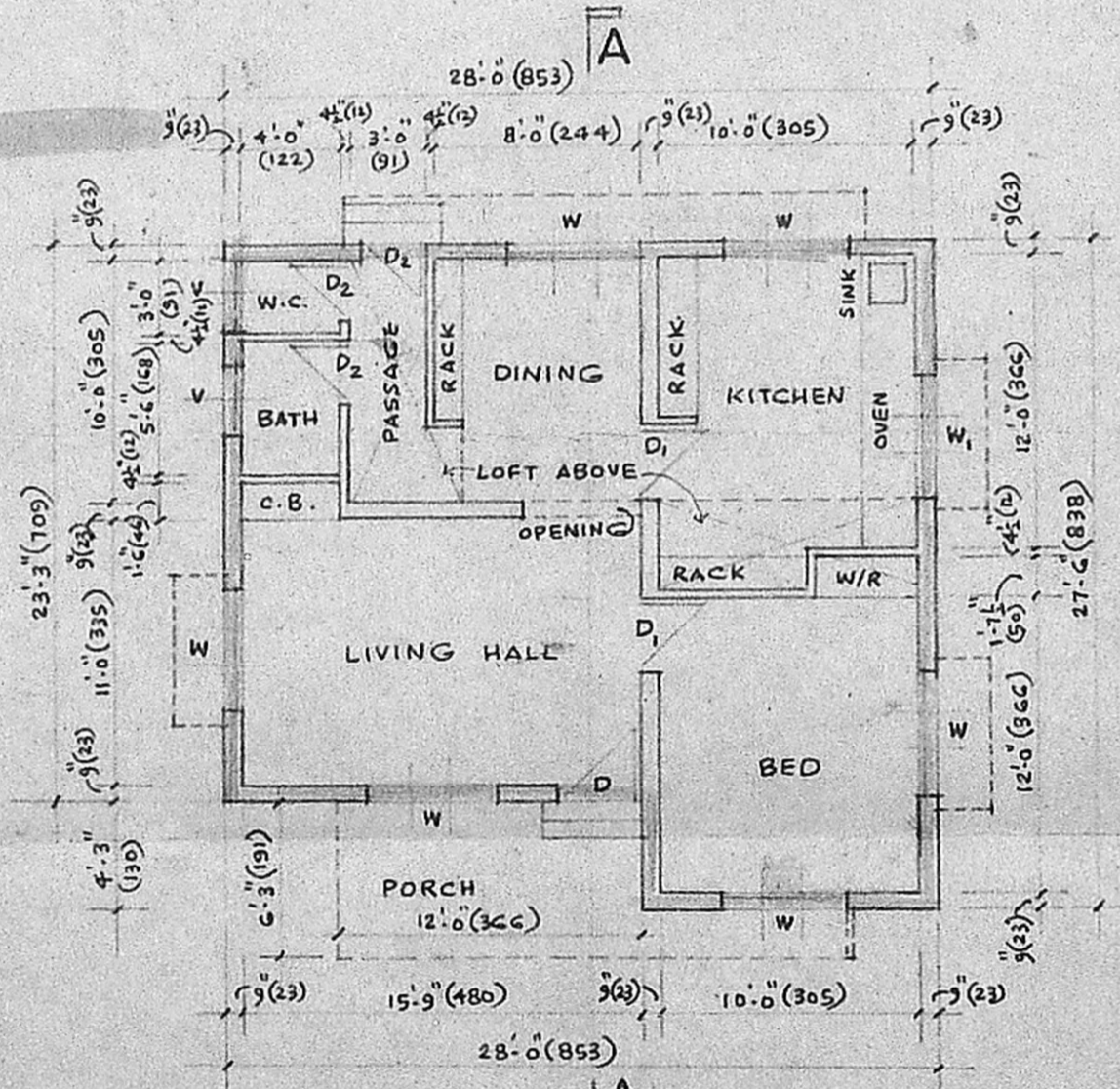

**GROUND PLAN**

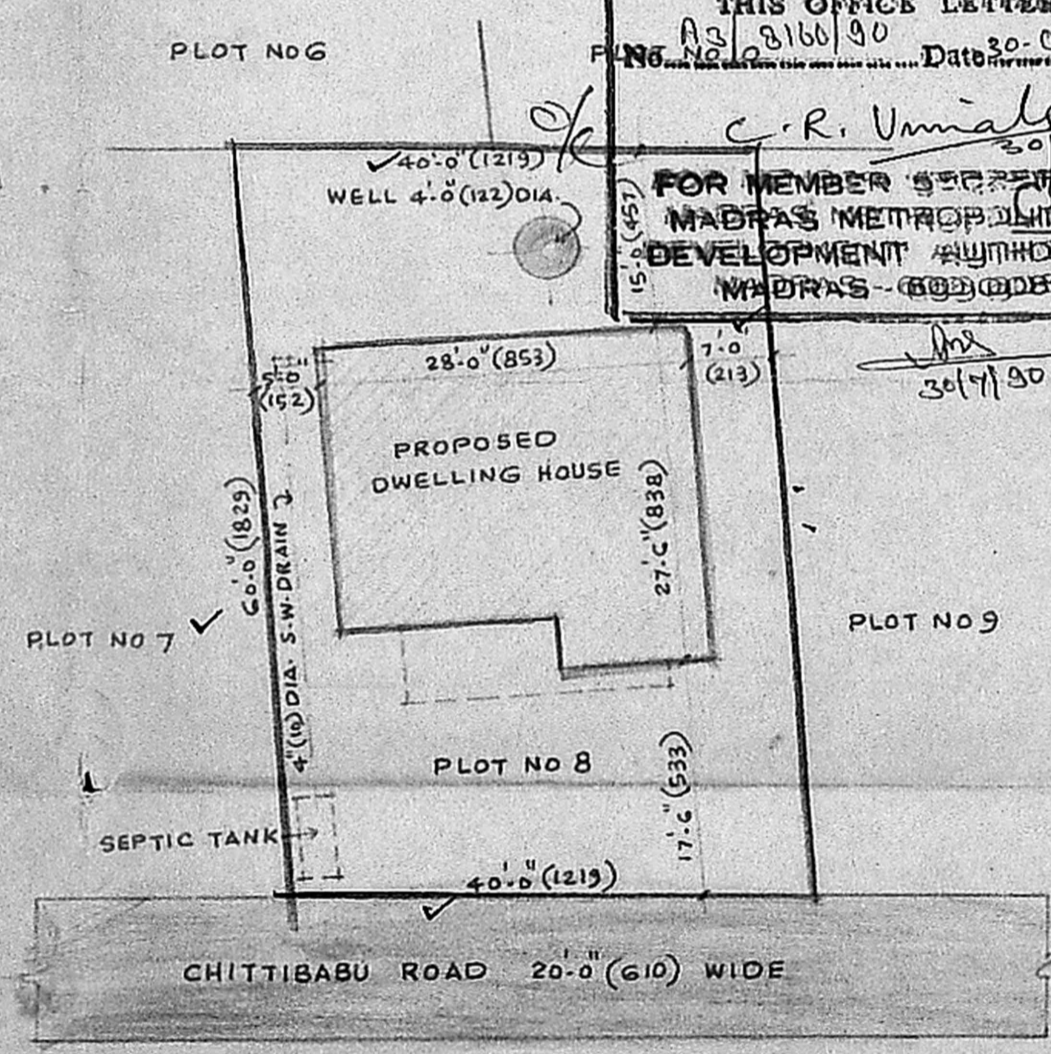

**SITE PLAN**

SCALE 1" = 16'-0" (1:200)

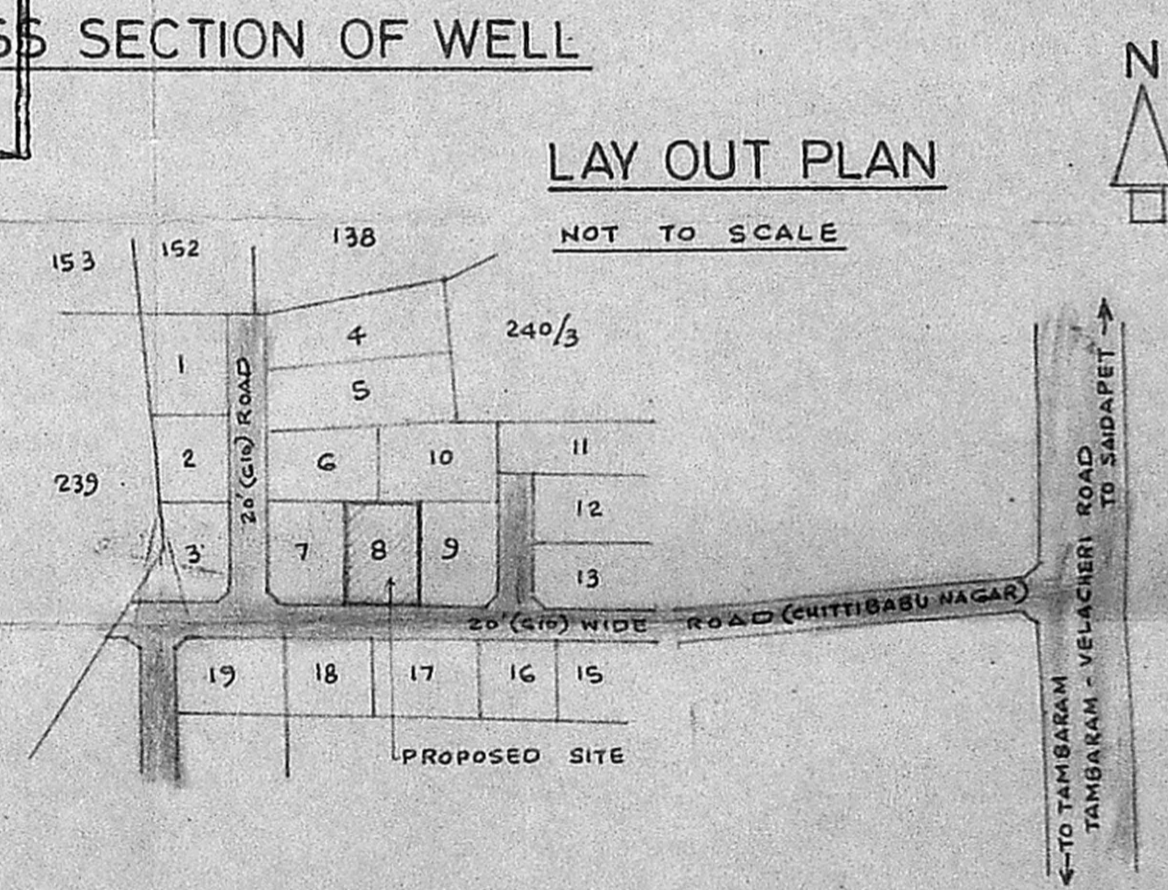

**CROSS SECTION OF WELL**

**LAY OUT PLAN**

NOT TO SCALE

NOTE:-  
 PLOT AREA - 2400 SQ. FT. (223 M<sup>2</sup>)  
 PLINTH AREA OF BUILDING - 700 SQ. FT. (65 M<sup>2</sup>)

PLAN OF PROPOSED DWELLING HOUSE IN PLOT No.8, S.No.240/1A & 2, "CHITTIBABU NAGAR" No.149, PALLIKARANAI VILLAGE, SAIDAPET TALUK, CHINGLEPUT DISTRICT.

SCALE 1" = 8'-0" (1:100)

V.K. Bhau  
 OWNER

*B. Ganesan*  
 B. GANESAN, D.C.E.,  
 Consulting Engineer and  
 Licensed Surveyor,  
 Corporation of Madras Licence No. 24  
 No. 15, Rameshwaram Road (Ups side)  
 T. NAGAR, MADRAS-600 017.  
 LICENSED SURVEYOR